

888 SW 5TH AVENUE, SUITE 800, PORTLAND, OR 97204
tel 503-221-0141 | fax 503-227-7924 | GMCO.COM

GeffenMesher

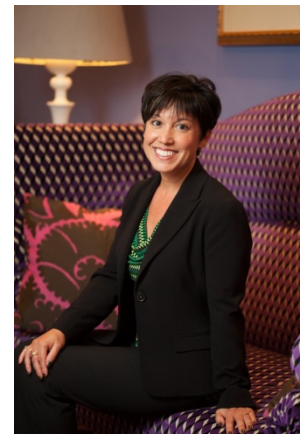
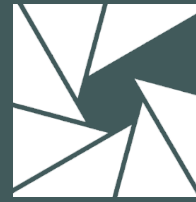

Tania Gitch, CPA
Shareholder

503-445-3425 direct
tgitch@gmco.com

PROFESSIONAL ORGANIZATIONS

American Institute of Certified Public Accountants
Oregon Society of Certified Public Accountants
Cascade Forest Products Credit Union, Executive
Committee

EDUCATION

Bachelor of Arts, Pacific University, Oregon, 1994
Certified Public Accountant, Oregon

COMMUNITY INVOLVEMENT

Boys and Girls Club of SW Washington, Board Member
Clark College Foundation, Audit Committee
Hollywood Theatre, Treasurer
OPB, Advisory Committee
OSCPA Educational Foundation, Director
Summa Institute, Board Member

KEY TO SUCCESS

“Be the thing your clients need you to be, whether it’s a
problem solver, devil’s advocate, critical resource, or
receptive ear.”

INDUSTRY EXPERTISE

Dealer Services
Medical/Dental
Professional Services
Real Estate

SPECIALIZATIONS

Trust compliance and estate planning
Tax planning and compliance for S corporations, LLCs and individuals
Tax planning for foreign nationals and US citizens living abroad

BACKGROUND

Tania has more than 20 years of public accounting experience working
alongside owners of closely held businesses and individuals, taking
clients from start-up to succession planning. By being an active team
member and trusted advisor, she’s acquired a wealth of knowledge
and experience that she passes along to help other clients achieve
their goals. She takes the time to fully understand accounting, tax and
management challenges that are unique to her clients’ industries.

Tania enjoys giving back to the community by volunteering for a
variety of organizations, often in an executive or financial leadership
role.